

2 BUILDING SECTION - COLD BOXES AND VESTBUTE
1/2" = 1'-0"

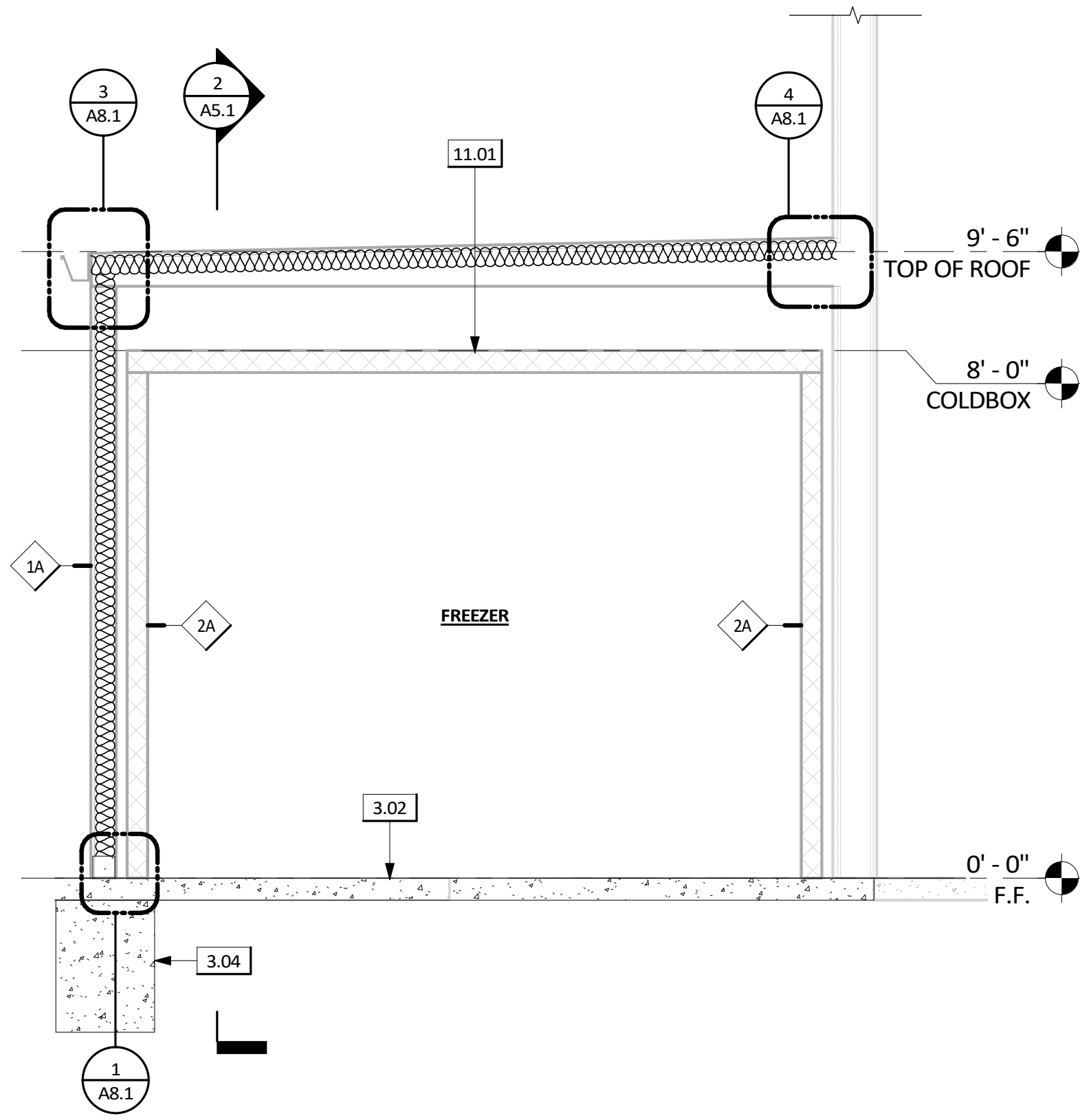

1 BUILDING SECTION - FREEZER
1/2" = 1'-0"

LEGEND

- INSULATION BATT PER WALL SCHEDULE A8.1
- INSULATED WALL PANELS PER MFG. - SEE WALL SCHEDULE ON A8.1
- DOOR NUMBER - SEE SCHEDULE ON A8.1
- WALL TYPE NUMBER - SEE SCHEDULE ON A8.1

KEYNOTES

- 3.02 CONCRETE SLAB ON GRADE - PER STRUCTURAL
- 3.04 CONCRETE FOOTING - PER STRUCTURAL
- 7.02 CEILING PANEL PER MFG.
- 11.01 WALK-IN FREEZER - PER MFG.
- 11.02 WALK-IN COOLER - PER MFG.
- 26.01 CEILING MOUNT LIGHT FIXTURE - PER MFG.

SECTION NOTES

- 1. CONTRACTOR TO FIELD VERIFY ALL DIMENSIONS.
- 2. ALL ITEMS REFERENCED ARE NEW UNO.
- 3. REFER TO GENERAL NOTES ON G1.0 AND G1.3 FOR FURTHER INFORMATION & REQUIREMENTS.

BUILDING SECTIONS

SAN DIEGO UNIFIED SCHOOL DISTRICT
KITCHEN MODIFICATIONS GROUP 6
BELL MIDDLE SCHOOL
620 BRIARWOOD RD,
SAN DIEGO, CA 92139
DSA SUBMITTAL SET

PROJECT NO. SDUF-006A
R.S. A.P.
FILE NAME
DATE 03/21/2025
REVISIONS
SHEET NO.
A5.1

BOARD OF EDUCATION

oBr/ARCHITECTURE
2419 EL CAJON BLVD, SAN DIEGO, CA 92104

PREPARED FOR THE

PREPARED BY THE



FOR DSA REVIEW ONLY -
NOT FOR CONSTRUCTION

oBr/ARCHITECTURE
ARCHITECT/CONSULTANT

DSA